

FILED  
GREENVILLE CO. S. C.  
JUN 18 2 31 PM '86  
DONNIE S. TANKERSLEY  
R.M.C.

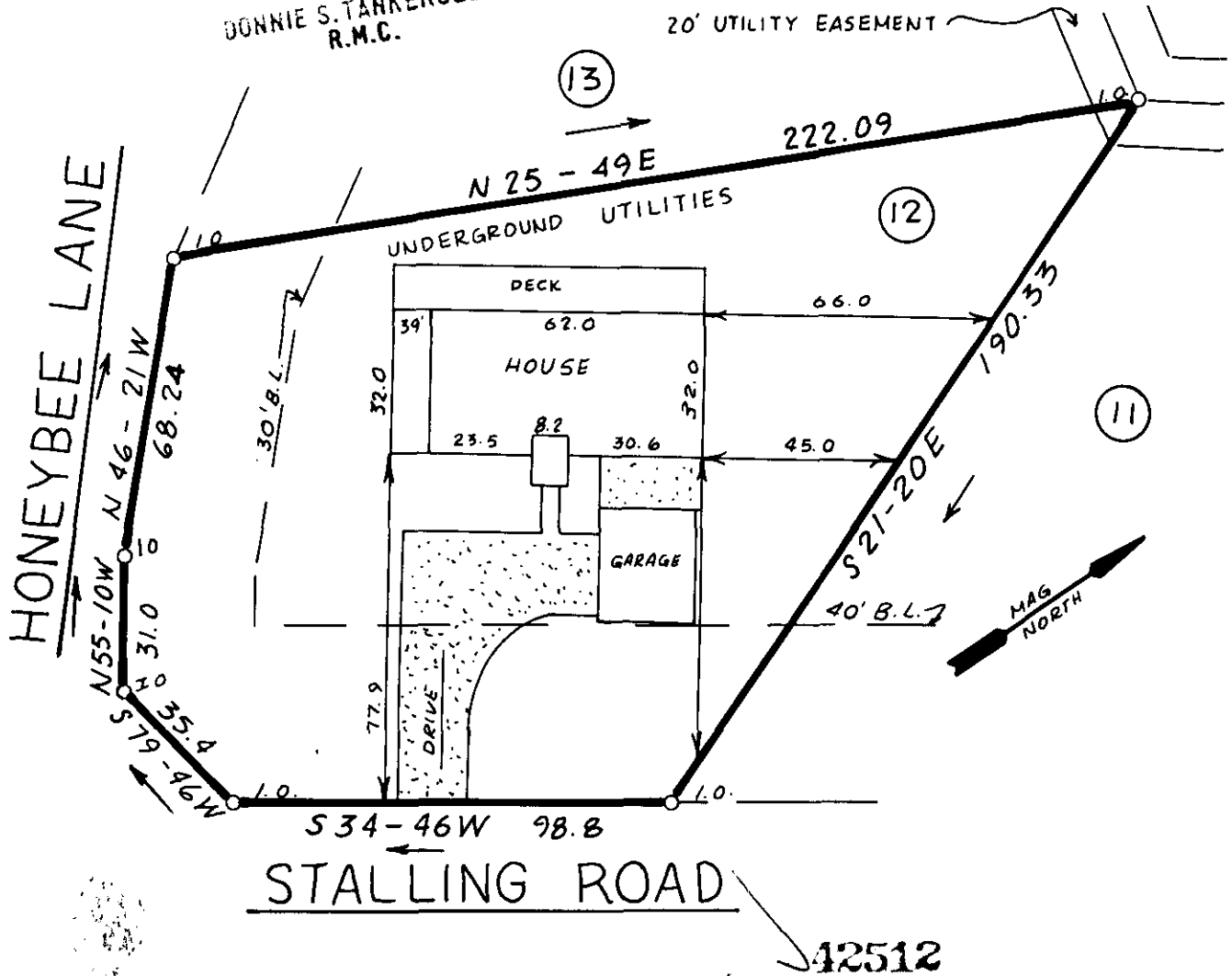

NOT FOR RECORDATION

12-W-6

THIS IS TO CERTIFY THAT THE PROPERTY SHOWN ON THIS PLAT WAS SURVEYED UNDER MY DIRECT SUPERVISION PROPERTY LINES AND IMPROVEMENTS SHOWN ARE LOCATED CORRECTLY AND THAT NO VISIBLE ENCROACHMENTS EXIST UNLESS OTHERWISE SHOWN. THIS PROPERTY IS NOT LOCATED IN A DESIGNATED FLOOD HAZARD AREA

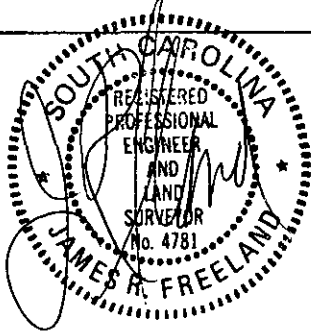

**STATE OF SOUTH CAROLINA  
GREENVILLE COUNTY**

**FREELAND-CLINKSCALES  
& ASSOCIATES**  
Engineers • Land Surveyors  
323 WEST STONE AVENUE  
GREENVILLE, S.C.  
(803) 271-4924

PEBBLECREEK  
PHASE 1, LOT 12  
PROPERTY OF

CHARLES D. WALTERS  
PAMELA W. WALTERS

PLAT BOOK	5D-5
DEED BOOK	
TAX MAP	
PARTY CHIEF	J.C.
DRAWN	D.L.B.
DATE	6-6-86
DWG NO	15431

PLS JAME R. FREELAND  
NO. 4781